

Special Thanks to

Debby Golden

Connors State College

Warner, OK

Horticulture Exhibits

FFA Division/Tulsa State Fair



Vegetable and Fruit entries



- ❖ Vegetable Entries should be healthy, free of bruising, disease and insects.
- ❖ Exhibits should be clean but not polished.
- ❖ Exhibits should have the correct number of items for that exhibit. (See fair book)
- ❖ All exhibits should be accurately tagged and entered in the entry book.
- ❖ Most vegetables are exhibited on a plate with the tag firmly attached.



All the fruit or vegetables in an entry should be of uniform size, shape and color. Refer to the fair book for the correct number for each entry.





Vegetable Baskets

Vegetable baskets should have at least 5 different types of fruit or vegetables and enough of each for the judge to determine overall quality.



Decorated Pumpkins







Competition
Name: _____
Address: _____
City: _____
State: _____
Zip: _____
Phone: _____
Date: _____



TENTH
PLACE
FFA
EXHIBITS



TULSA
STATE
FAIR

Decorated by
Betty
Doris

SECOND
PLACE



40% off or Plan! Please
- Large Terrarium
- 11 & 12 Mon. Showers





Adrian
2020

11A
EXHIBITS
& CONTESTS



TULSA
STATE
FAIR





DIPUMPKIN

A-11









Pumpkins are to
be decorated
NOT carved.





SEVENTH PLACE FOR CARVED & PAINTED

FIFTH PLACE





Terrariums are divided into classes for open or closed and by grade level. In most of the classes, the container should be about one gallon in size.

Developing
Capable Youth
Through Learning
Enhancement



STATE FAIR
RESERVE CHAMPION
FFA HORTICULTURE EXHIBITS
HIGH SCHOOL FAIR

2014-2015
FFA STATE FAIR

Yellow sign with a grid:

434 - FFA Hort. Ed. Display
Exhibits
22 - Miniature Greenhouse
Ground to Green

Miniature greenhouses
are divided into three
classes:

❖ Quonset

❖ Raised Sidewall

❖ Even Span (A frame)



Exhibitor Name: _____

Category	Exhibitor Name	Exhibitor Name	Exhibitor Name
Vegetables			
Flowers			
Herbs			
Houseplants			
Small Trees			
Large Trees			
Shrubs			
Palms			
Other			

1st Place: _____

2nd Place: _____

3rd Place: _____

4th Place: _____

5th Place: _____

6th Place: _____

7th Place: _____

8th Place: _____

9th Place: _____

10th Place: _____

11th Place: _____

12th Place: _____

13th Place: _____

14th Place: _____

15th Place: _____

16th Place: _____

17th Place: _____

18th Place: _____

19th Place: _____

20th Place: _____

21st Place: _____

22nd Place: _____

23rd Place: _____

24th Place: _____

25th Place: _____

26th Place: _____

27th Place: _____

28th Place: _____

29th Place: _____

30th Place: _____

31st Place: _____

32nd Place: _____

33rd Place: _____

34th Place: _____

35th Place: _____

36th Place: _____

37th Place: _____

38th Place: _____

39th Place: _____

40th Place: _____

41st Place: _____

42nd Place: _____

43rd Place: _____

44th Place: _____

45th Place: _____

46th Place: _____

47th Place: _____

48th Place: _____

49th Place: _____

50th Place: _____

51st Place: _____

52nd Place: _____

53rd Place: _____

54th Place: _____

55th Place: _____

56th Place: _____

57th Place: _____

58th Place: _____

59th Place: _____

60th Place: _____

61st Place: _____

62nd Place: _____

63rd Place: _____

64th Place: _____

65th Place: _____

66th Place: _____

67th Place: _____

68th Place: _____

69th Place: _____

70th Place: _____

71st Place: _____

72nd Place: _____

73rd Place: _____

74th Place: _____

75th Place: _____

76th Place: _____

77th Place: _____

78th Place: _____

79th Place: _____

80th Place: _____

81st Place: _____

82nd Place: _____

83rd Place: _____

84th Place: _____

85th Place: _____

86th Place: _____

87th Place: _____

88th Place: _____

89th Place: _____

90th Place: _____

91st Place: _____

92nd Place: _____

93rd Place: _____

94th Place: _____

95th Place: _____

96th Place: _____

97th Place: _____

98th Place: _____

99th Place: _____

100th Place: _____

White Whorton Pine

FIRST PLACE FOR EXHIBITS & BOTTLES

FIRST PLACE FOR EXHIBITS & BOTTLES



Section 412
Class 2a Table Top
Description of Exhibit
Garden
Raise
Exhibitor

SEVENTH PLACE
FFA
EXHIBITS
& CONTESTS



TULSA STATE
FAIR





CREATION CORN



SEED



FROM

TO



STALK

Vegetable Life Cycle Drawings

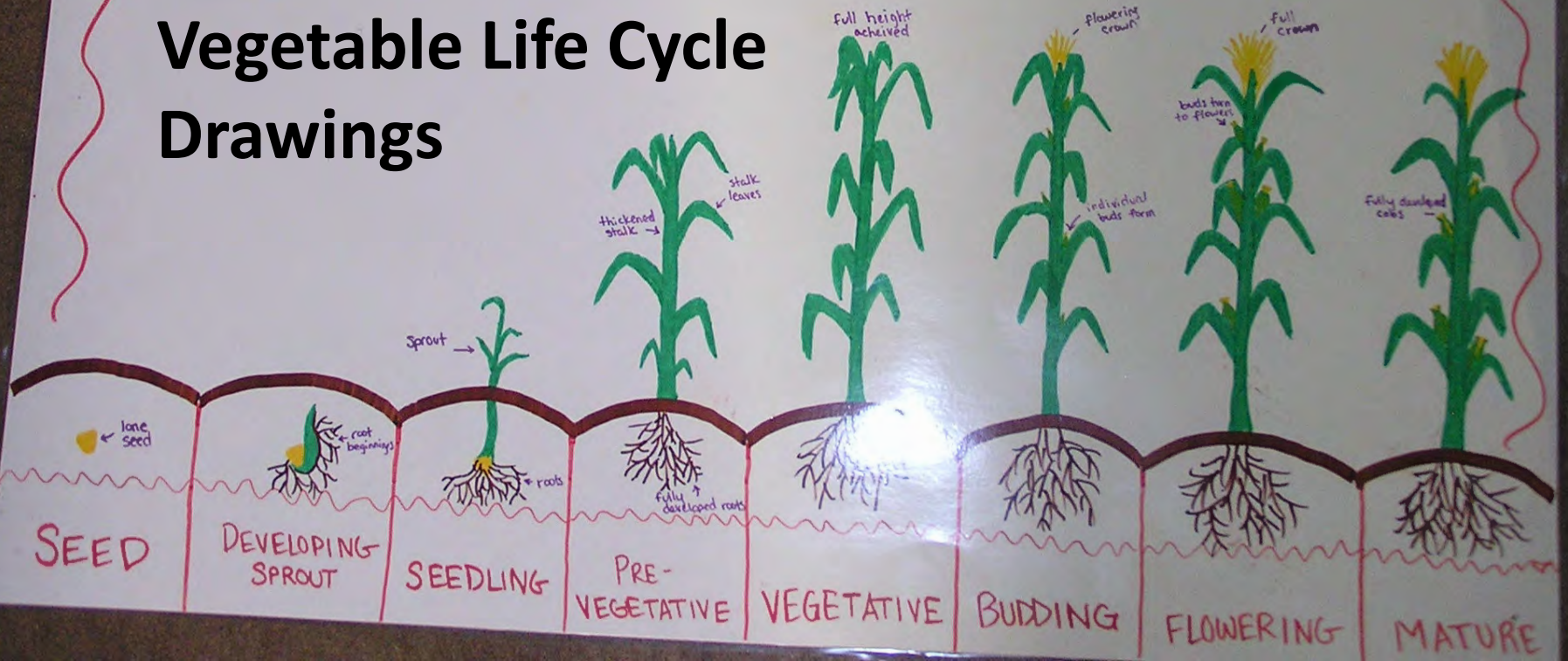

LIFE CYCLE OF A MUSHROOM

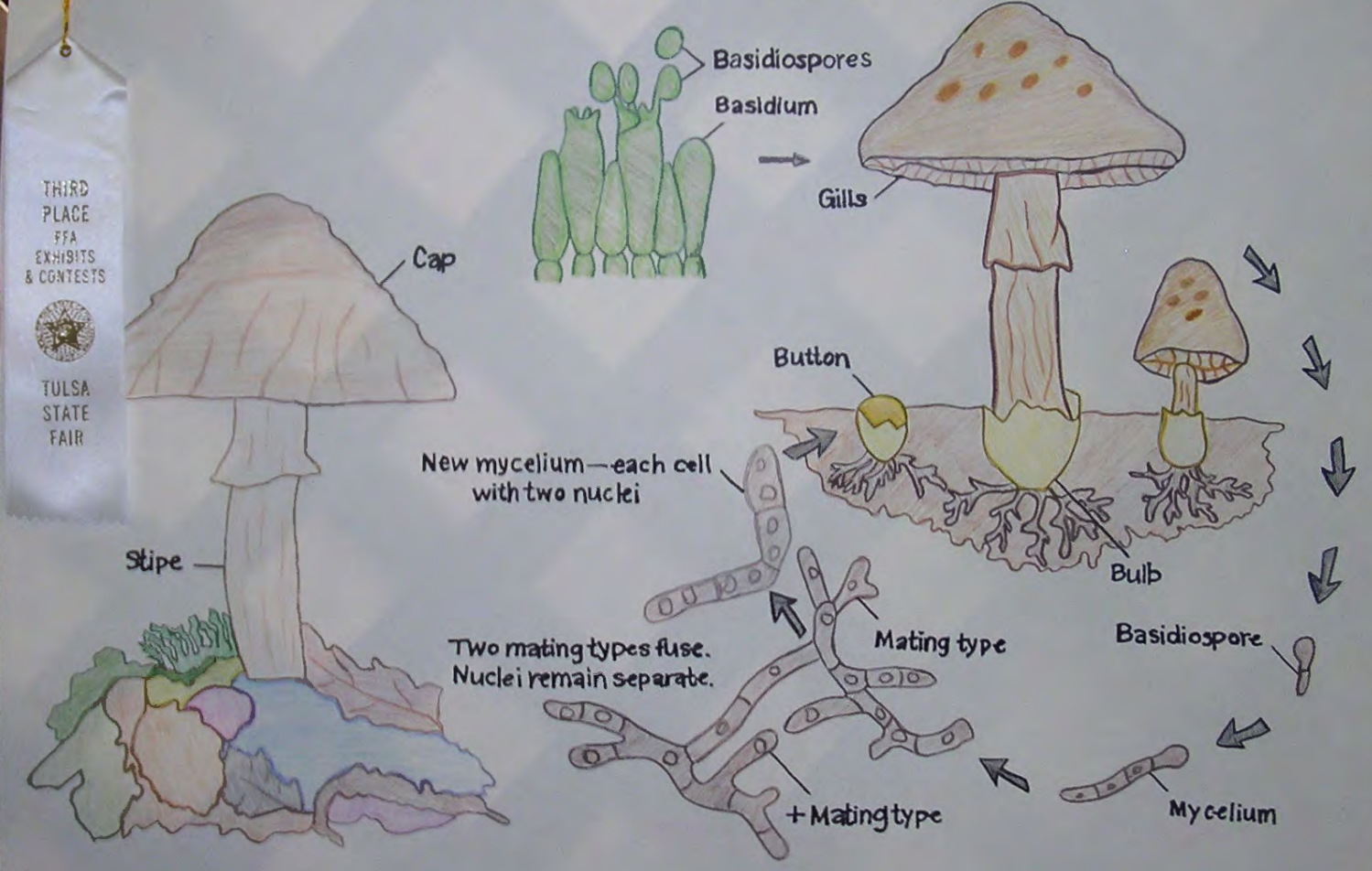

THIRD PLACE
FFA
EXHIBITS
& CONTESTS



TULSA
STATE
FAIR

Serenity Garden

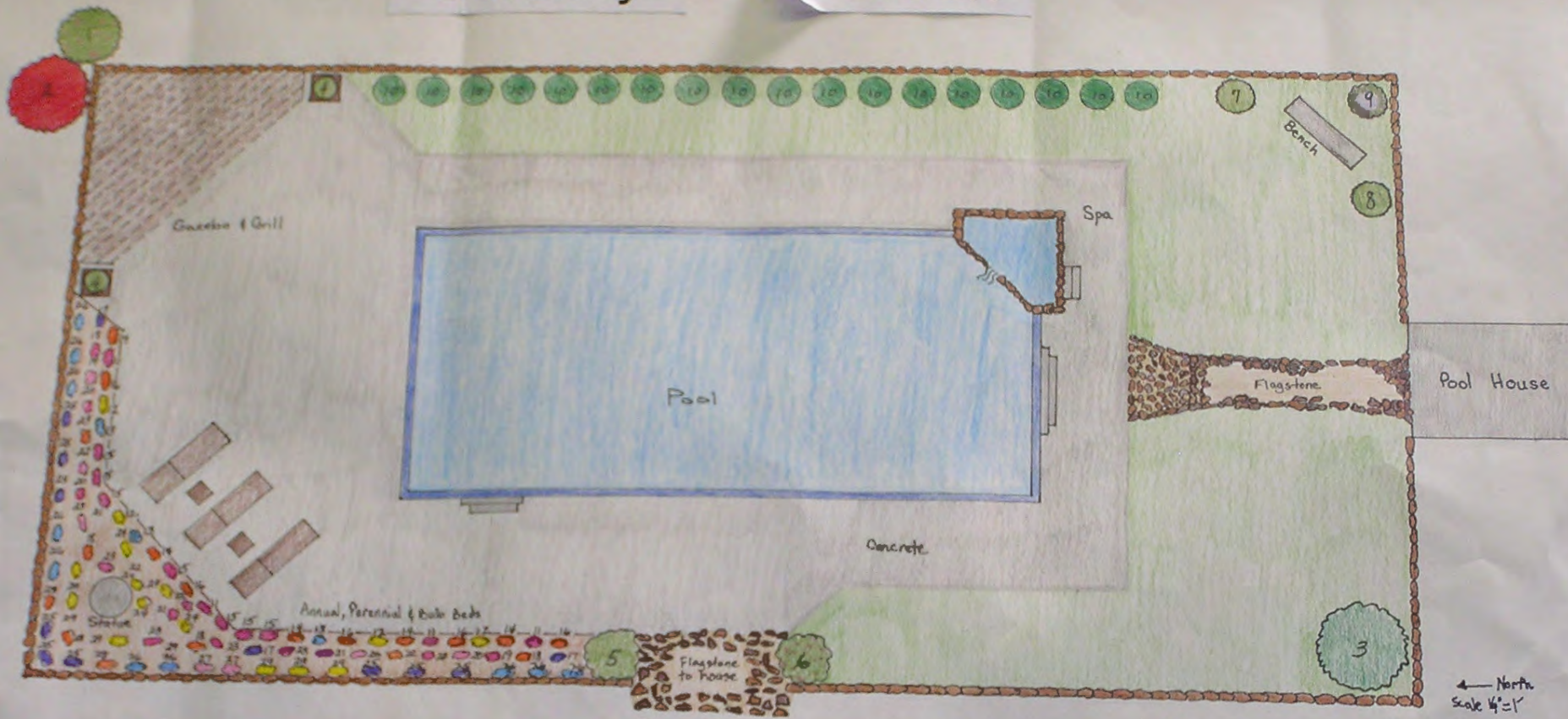

1. Flowering Dogwood Tree - *Cornus nuttallii* (1)
2. Autumn Blaze Maple Tree (1)
3. Ornamental Cherry Tree - *Prunus x blireana* (1)
4. Paeonia - *P. suffruticosa* - "Pink" (2)
5. *Abutilon Vitifolium* - "Geoffrey Gorer" (1)
6. *Spiraea* - "Goldflame" (1)
7. *Camellia* - "Wynne Rayner" (1)
8. *Camellia japonica* - "Wilamina" (1)
9. California lilac - "Puget Blue" (1)
10. Box Hedge *B. sempervirens* - "suffruticosa" (18)
11. Aster - "Winston Churchill" (4)
12. *Primula Vulgaris Primrose* - "Wanda" (4)
13. *Ageratum Floss Flower* - "White Hawaii" (3)
14. *Verbena* - "Peaches & Cream" (5)
15. *Rhodohypoxis Baurii* Rose Grass - "Rosy Posy" (7)

16. *Tritonia* - "mixed"
17. *Achillea Yarrow* - "Lilac Beauty" (3)
18. *Alstroemeria* - "Orange Glory" (4)
19. *Sedum Spectabile* - "Brilliant" (3)
20. *Calendula* - "Pink Surprise" (4)
21. *Iberis Candytuft* - "Fantasia Mixed" (3)
22. *Nemesia* - "Carnival Mixed" (4)
23. *Scabiosa* - "Ping Pong" (6)
24. *Narcissus* - "King Alfred" (5)
25. *Agapanthus* - "Lilliput" (9)
26. *Delphinium* - "Variety" (10)
27. *Echinacea Purpurea* - "Iris" (5)
28. *Phlox Paniculata* - "Prince of Orange" (5)
29. *Eucomis Comosa* - "Pineapple Lily" (5)

Section 418
 Class 14
 Description of Exhibit Fish-Lily
 Exhibitor
 Name Amber Treese
 HOUSE 77A
 300 N. EASTERN
 HOUSE BK 73100
 Chapter
 Placing
 10

Pond Landscape Drawing

Home Landscape Drawing

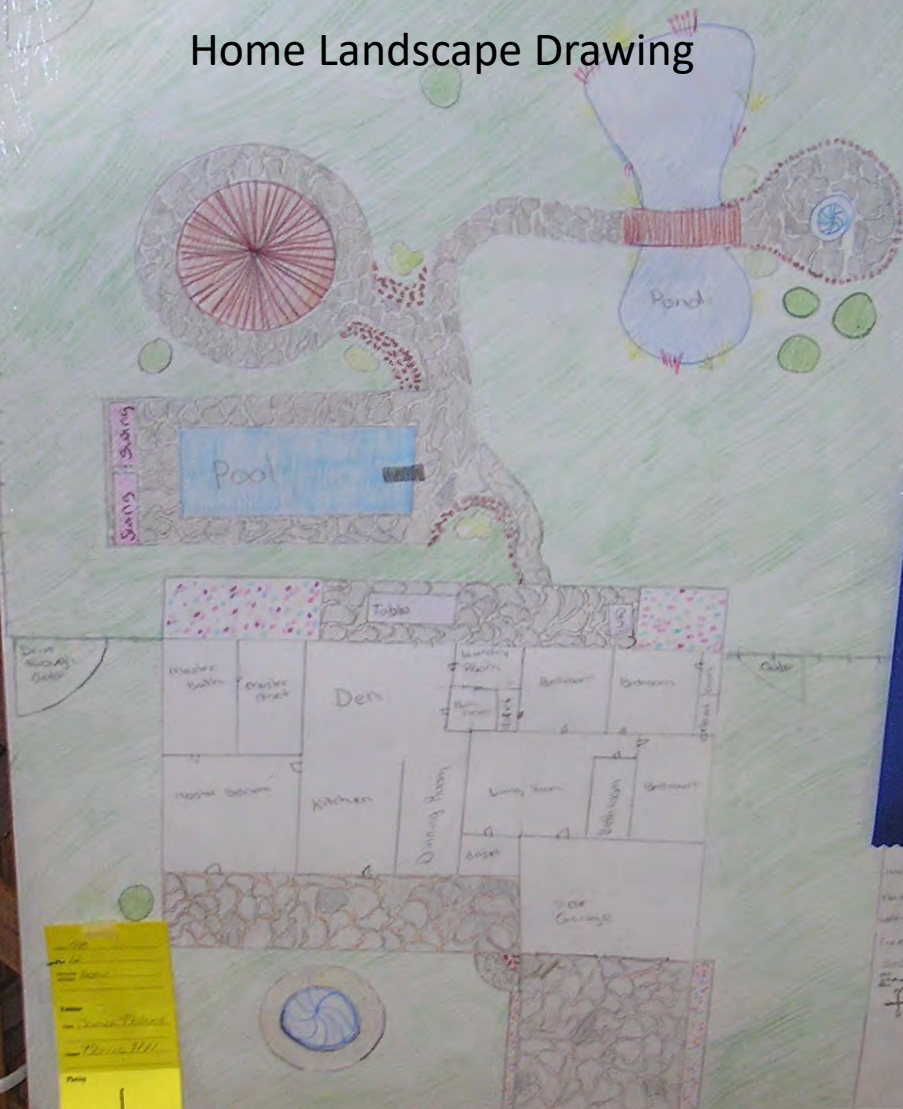

Home
Landscape
Drawing

Name: _____
Address: _____
Phone: _____

FIRST PLACE
FFA EXHIBITS
& CONTESTS
TULSA STATE FAIR

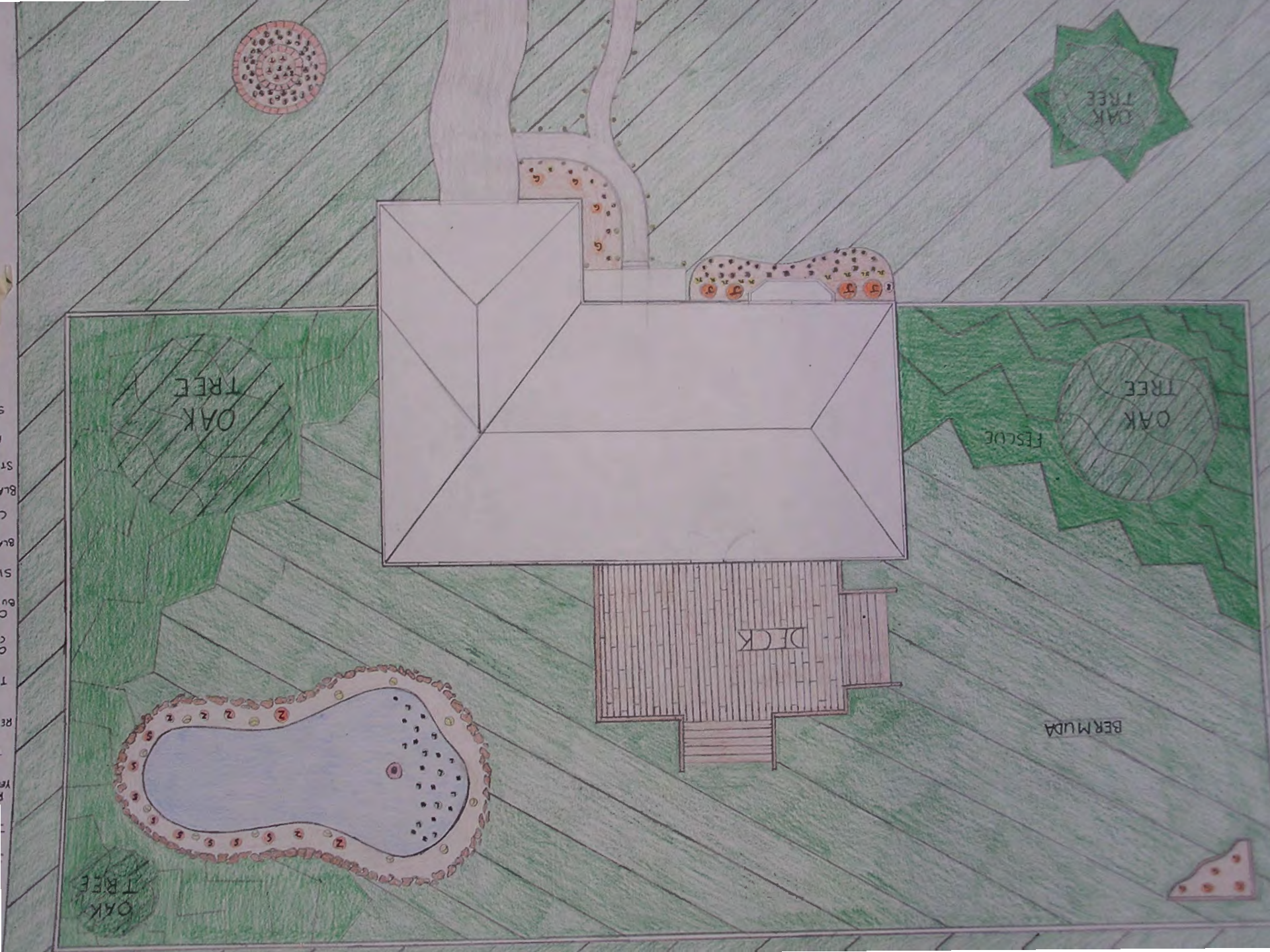

OAK
TREE

OAK
TREE

FESCUE

DECK

BERMUDA

OAK
TREE

Gazebo Landscape Drawing

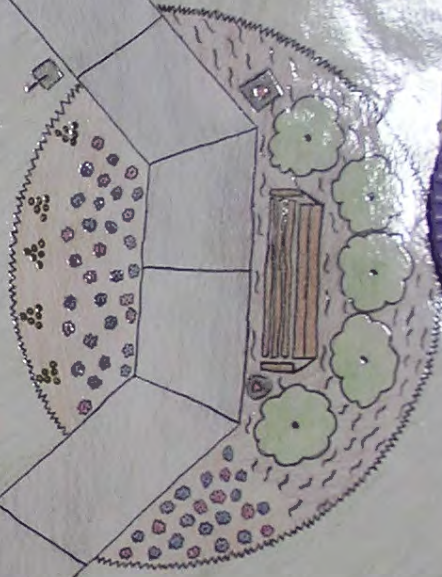
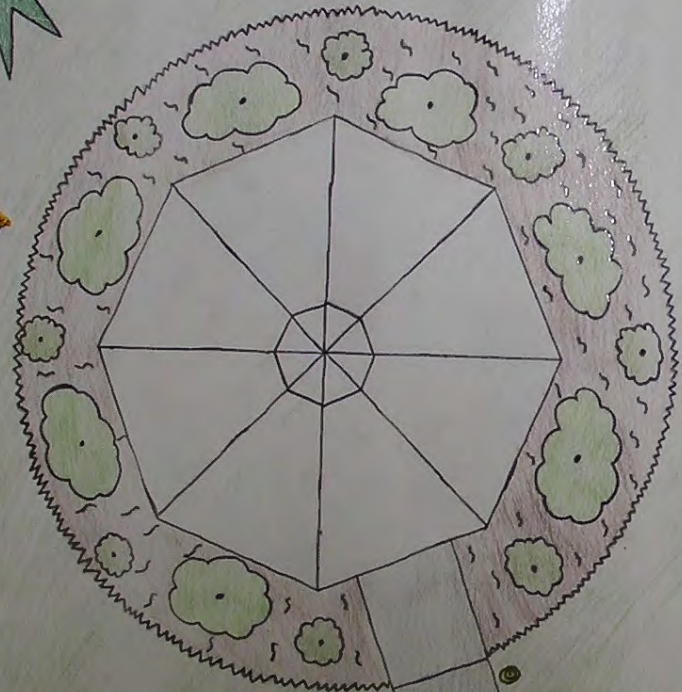

Legend



Tree 1



Tree 2



Tree 3



Tree 4



All landscape drawings must include:

- ❖ The scale of the drawing (see fair book for each class)

- ❖ A legend detailing the specifics of the drawing and listing how many plants are to be purchased or installed.

- ❖ Students name and chapter should appear only on the back of the drawing.

- ❖ All drawings are top view.



FIRST
PLACE



- ❖ Plant Exhibits should be in good health and disease and insect free.
- ❖ Do NOT use any type of polish on exhibits.
- ❖ Plant exhibits must have a saucer for water drainage.
- ❖ Plants should be identified with the entry tag WELL attached.



THIRD PLACE
FFA EXHIBITS CONTESTS
TULSA STATE FAIR

436 - FFA House P
38 - Potted Plants
Exhibits
Ornamental Pepper (with pepp



US
PEPPER PLANT
Date
Propagator
& Exhibitor
FFA



Dish Gardens:
Should have at
least 3
different plants
in the
container.

Dish Gardens







Large Dried Arrangement





Small Dried
Arrangement



FOURTH PLACE

RESERVE CHAMPION

LISA STATE FAIR

Homecoming Corsages



FFA Week Corsage





FFA Week Corsage



EIGHTH PLACE
FFA
EXHIBITS
& CONTESTS



Label
Name: T. Ausley
Dewey, FFA
Date:

FFA
Name:
Date:

420
17
Lose
Candice Davis
Kays

420
17
Kara Cyrus
Jenks FFA

FIRST PLACE
FFA EXHIBITS
& CONTESTS

FOURTH PLACE

THIRD PLACE
FFA EXHIBITS
& CONTESTS
TULSA STATE FAIR







VFA EXHIBIT

VFA EXHIBIT

VFA EXHIBIT

VFA EXHIBIT

Welcome to Tulsa!
Tulsa
730288117



TULSA STATE FAIR

Commercial Valley

Small novelty Arrangement



Large novelty
Arrangement
OR
Large Seasonal
Arrangement



Small Novelty Arrangement







Wedding
Bouquets

OR

Wedding
Table
Centerpieces



Seasonal Arrangements: Small or large
Can be for any season.



SIXTH PLACE
FFA
EXHIBITS
& CONTESTS



FELIX
STATE
FFA

Lucky Lee
Name: _____
Address: _____
Phone: _____
Signature: *[Handwritten Signature]*





TULSA STATE FAIR

5







Large Dried Wreath: Has only dried materials, no artificial flowers.





Large
Artificial
Wreath: Can
use artificial
and dried
materials.





FIRST PLACE
FFA EXHIBITS
& CONTESTS
TULSA STATE FAIR

2503

2503

TULSA STATE FAIR





FIFTH PLACE
FFA
EXHIBITS
& CONTENTS
TULSA STATE FAIR

FIFTH PLACE
FFA
EXHIBITS
& CONTENTS
TULSA STATE FAIR

36
Seasonal Wreath
Sandra Cole

Seasonal Wreath: lg



EIGHTH PLACE
FFA











PLACEMENT
NAME
DATE
Smart's Manufacturing Co.
Wholesale Division - Dept.
800-513-1933

THIRD
PLACE
FHA
EXHIBITS
& PORTALS



420
36
Seasonal wreath
Stemmed
420
36
Seasonal wreath
Stemmed

420
36
Seasonal wreath
Stemmed

420
36
Seasonal wreath
Stemmed





FRESH EGGS

418
Floral or Plant Design
42 - Wall or Door Swags
Decorative Non-Floral

Non Floral Decorative Wreath: No flowers but still considered designed/decorated.



Wall or Door Swags: Dried





Wall or Door Swags: Artificial



Wall or Door Swag can be seasonal, novelty or decorative.



There are 2 divisions: Dried and Artificial



**Containers for
Landscape/Nursery Plants
Should be no larger than one
gallon.**

**Plants can be entered in 2
divisions:
Propagated this year (after
Jan. 1st)
OR
Propagated last year
between Jan 1-Dec 31**

